

APPLICATION FOR CERTIFICATE OF APPROPRIATENESS (COA)

Building address 715-21 East Fourth Street
Owner of building Lenore Hughes Phone see attached
Owner's email & mailing address see attached
Applicant Community Action Development Corporation of Bethlehem Phone: [REDACTED]
Applicant's email & mailing address [REDACTED]
Street and Number City State Zip Code PA 18015

APPLICANT MUST ATTEND MEETING FOR CASE TO BE HEARD.
USE THE CHECKLIST ON THE BACK OF THIS APPLICATION TO ENSURE YOUR SUBMISSION IS COMPLETE.

Historic & Architectural Review Board – Application form, photographs, and drawings (if necessary) must be submitted by 12:00 Noon on the last Wednesday of the month in order to be placed on the agenda for the next meeting.

South Bethlehem & Mount Airy Historic Conservation Commission - Application form, photographs, and drawings (if necessary) must be submitted by 12:00 noon on the second Monday of the month in order to be placed on the agenda for the next meeting.

1. PHOTOGRAPHS - Photographs of your building and neighboring buildings **must accompany** your application.

2. TYPE OF WORK PROPOSED – Check all that apply. Please bring any samples or manufactures specifications for products you will use in this project.

- | | |
|-----------------------------------------------------------------------------|-------------------------------------------------------------------------|
| <input checked="" type="checkbox"/> Trim and decorative woodwork | <input type="checkbox"/> Skylights |
| <input checked="" type="checkbox"/> Siding and Masonry | <input type="checkbox"/> Metal work |
| <input checked="" type="checkbox"/> Roofing, gutter and downspout | <input checked="" type="checkbox"/> Light fixtures |
| <input checked="" type="checkbox"/> Windows, doors, and associated hardware | <input type="checkbox"/> Signs |
| <input type="checkbox"/> Storm windows and storm doors | <input type="checkbox"/> Demolition |
| <input checked="" type="checkbox"/> Shutters and associated hardware | <input checked="" type="checkbox"/> Other <u>house numbers, mailbox</u> |
| <input type="checkbox"/> Paint (Submit color chips – HARB only) | |

3. DRAWINGS OF PROPOSED WORK – Required drawings **must accompany** your application. Please submit **ONE ORIGINAL AND TEN (10) COPIES OF DRAWINGS, PHOTOGRAPHS, APPLICATION FORM, AND ANY SPECIFICATIONS**

- Alteration, renovation, restoration (1/4 or 1/8"=1'0" scale drawings required IF walls or openings altered.)
- New addition (1/4" or 1/8"=1'0" scale drawings: elevations, floor plans, site plan)
- New building or structure (1/4" or 1/8"=1'0" scale drawings: elevations, floor plans, site plan)
- Demolition, removal of building features or building (1/4" or 1/8"=1'0" scale drawings: elevation of remaining site and site plan)
- A scale drawing, with an elevation view, is required for all sign submittals

4. DESCRIBE PROJECT – Describe any work checked in #2 and #3 above. Attach additional sheets as needed.

See attached.

5. APPLICANT'S SIGNATURE

[Handwritten Signature]

DATE: 6/11/18



Community Action Development
Corporation of Bethlehem

Empowering people and transforming south Bethlehem since 1997

LETTER OF TRANSMITTAL

To: South Bethlehem Historic Conservation Commission
From: Community Action Development Corporation of Bethlehem
ATTN: Anna Smith, Director
(610) 807-9337 | asmith@caclv.org
Date: June 11, 2018
Re: Application Package for Certificates of Appropriateness
715-21 East Fourth Street

Dear Commission Members:

Community Action Development Corporation of Bethlehem (CADCB) respectfully presents this project to you for consideration. Please find the below listed materials enclosed in this package. This one package is intended to cover the application for façade improvements to a single home (715-21 East Fourth Street). We look forward to the opportunity to review this project with the Commission.

If you have any questions or require additional documentation, please do not hesitate to contact Anna Smith, Community Action Development Corporation of Bethlehem Director.

1. City of Bethlehem Application for Certificate of Appropriateness (COA)
2. Photographs:
 - Subject building at 715-21 East Fourth Street.
 - Streetscape to the left: Property yard and 713 East Fourth Street.
 - Streetscape to the right: Tranquility Park and 729 East Fourth Street.
3. Scope of work, describing proposed work items.
4. Material cut sheets and literature:
 - GAF "Slateline" architectural roof shingles.
 - Builders Edge Raised Panel shutters
 - "Architectural Mailboxes" Cielo Black Wall mailbox.
 - "Architectural Mailboxes" house numbers.
 - Secure Home "Black motion activated Outdoor" porch light.

409 East Fourth Street | Bethlehem, PA 18015
T. 610-807-9337 | F. 610-807-9313 | www.cadcb.org

CADCB is a subsidiary of Community Action Committee of the Lehigh Valley



715-21

SUBJECT STRUCTURE



713

Yard

STREETSCAPE TO LEFT

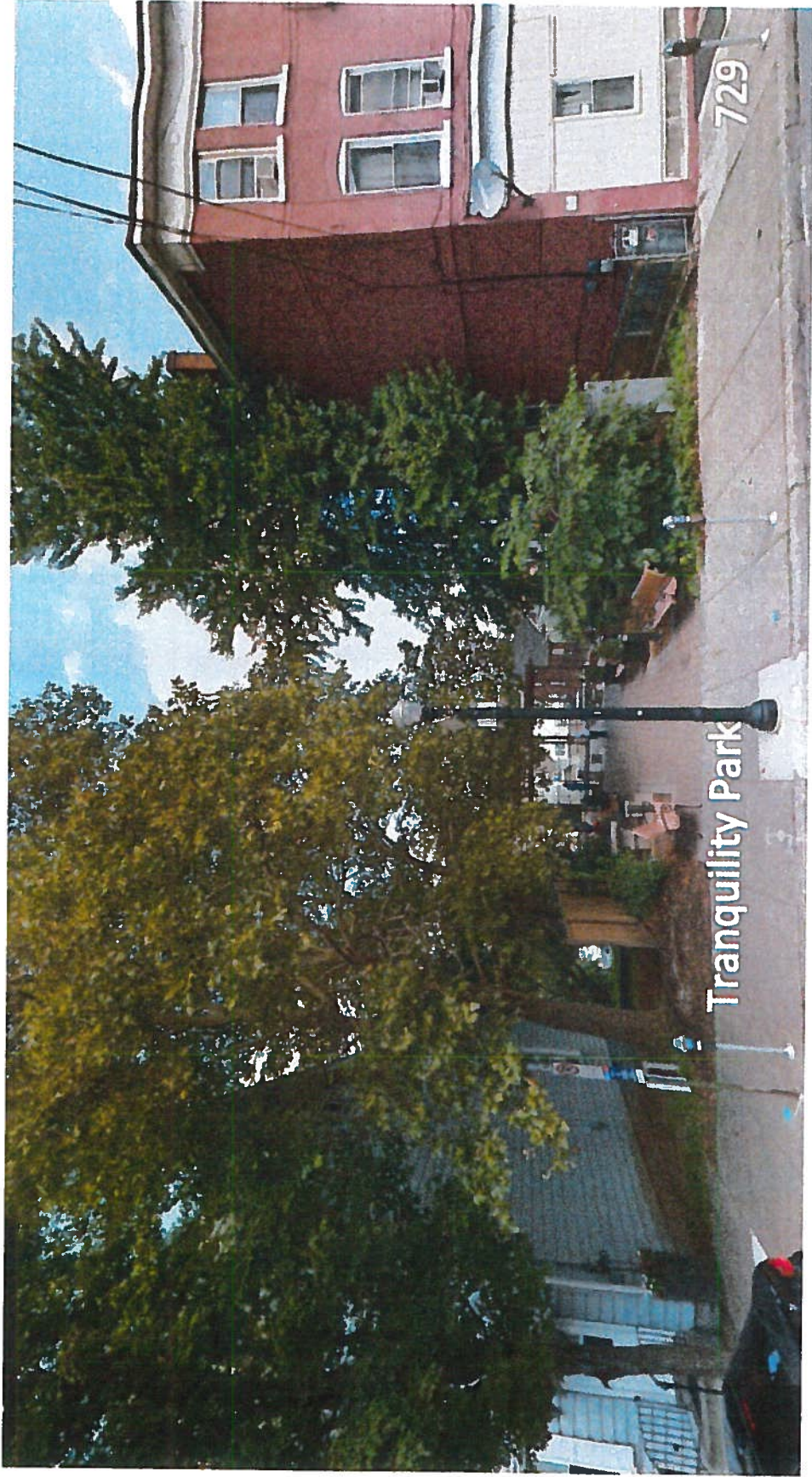

STREETSCAPE TO RIGHT



Entry Overhang Structure



Entry Overhang Structure- side view

721 EAST 4th STREET – Scope of Work

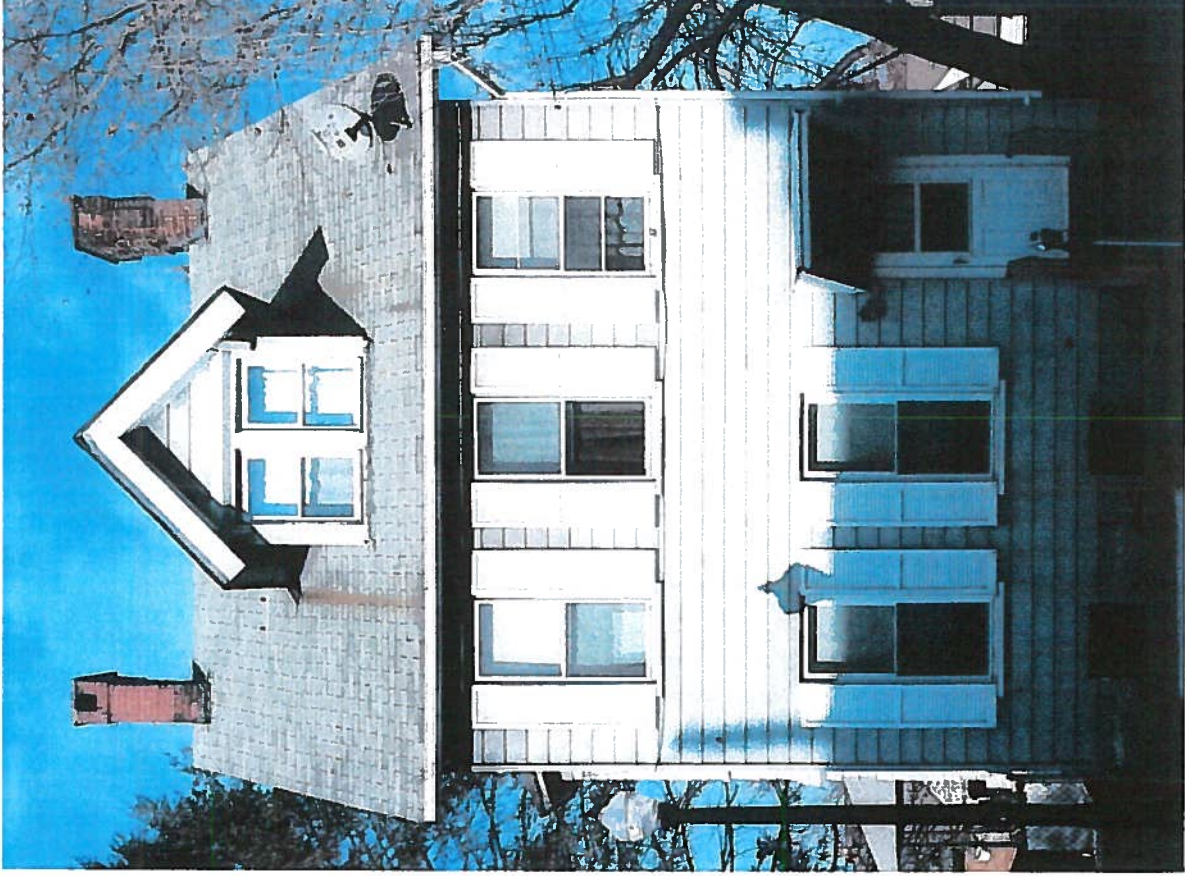

1. Pressure wash aluminum siding
2. Install new entry light- Secure Home 11.9-in W Black Motion Activated Light at new entry overhang
3. Remove aluminum entry overhang- Replicate south side style overhang. See photo.
4. Replace shutters with Builders Edge Raised Panel #03014005, Black
5. Remove storm door, Refinish wood door
6. Install new mailbox – Architectural Mailboxes #2682B-10, Black
7. New 4" house numbers - Architectural Mailboxes #3582B, Black Floating
8. Paint window sills accent color TBD



Quality You Can Trust... From North America's Largest Roofing Manufacturer!

SLATELINE[®]

LIFETIME *Designer* SHINGLES

The Look Of Slate At A Fraction Of The Cost

gaf.com

NOTE: This cut sheet accompanies item #3.



“**Y**our house is a unique work of art. Every detail paints its canvas, from the pops of color in the garden to the lines and tones of your roof. With their sophisticated slate look, Slateline[®] Lifetime Designer Shingles provide that extra something special—the perfect finishing touch on an inviting showcase you’re proud to call home.”

The GAF logo is a red square with the letters "GAF" in white, positioned in the top left corner of the advertisement. The background of the entire advertisement is a close-up, high-angle view of dark blue, textured asphalt shingles, with a central horizontal band of a slightly lighter blue color containing the main text.

GAF

*The sophisticated, dimensional design of
Slateline® Shingles brings the timeless look
of slate to your home*

FACT:

Your roof can represent up to 40% of your home's "curb appeal." Make it count!

Maximizing your home's "visual appeal" with Value Collection Lifetime Designer Shingles from GAF can be exciting, fun—and a smart investment.

With bold shadow lines and tapered cutouts creating the striking appearance of depth and dimension, Slateline® Shingles offer the look of expensive roofing slate. And for only pennies-a-day more than standard architectural shingles. They're also backed by a Lifetime Ltd. warranty* from GAF, North America's largest roofing manufacturer.

Slateline's custom color palette is designed to accentuate the shingle's natural appeal, enhancing your home's exterior and giving it unexpected depth and beauty.

So your roof will not only last—it'll be the talk of the neighborhood!



* See GAF Shingle & Accessory Ltd. Warranty for complete coverage and restrictions. The word "Lifetime" refers to the length of coverage provided by the GAF Shingle & Accessory Ltd. Warranty and means as long as the original individual owner(s) of a single-family detached residence (or the second owner(s) in certain circumstances) owns the property where the shingles are installed. For owners/structures not meeting the above criteria, Lifetime coverage is not applicable.

** Slateline® Shingles have earned the prestigious Good Housekeeping Seal, which means that Good Housekeeping stands behind this product. (Refer to Good Housekeeping Magazine for its consumer protection policy. Applicable in U.S. only.)

Note: It is difficult to reproduce the color clarity and actual color blends of these products. Before choosing your color, please visit to see several full size samples.

GAF

PREMIUM COLOR BLEND

Royal Slate

This shingle's vibrant burgundy and blue tones lend a sophisticated touch to a broad range of home styles and colors. It especially complements white, gray, and blue color families, as well as brick exteriors.

*This premium shingle provides an exclusively formulated color blend.

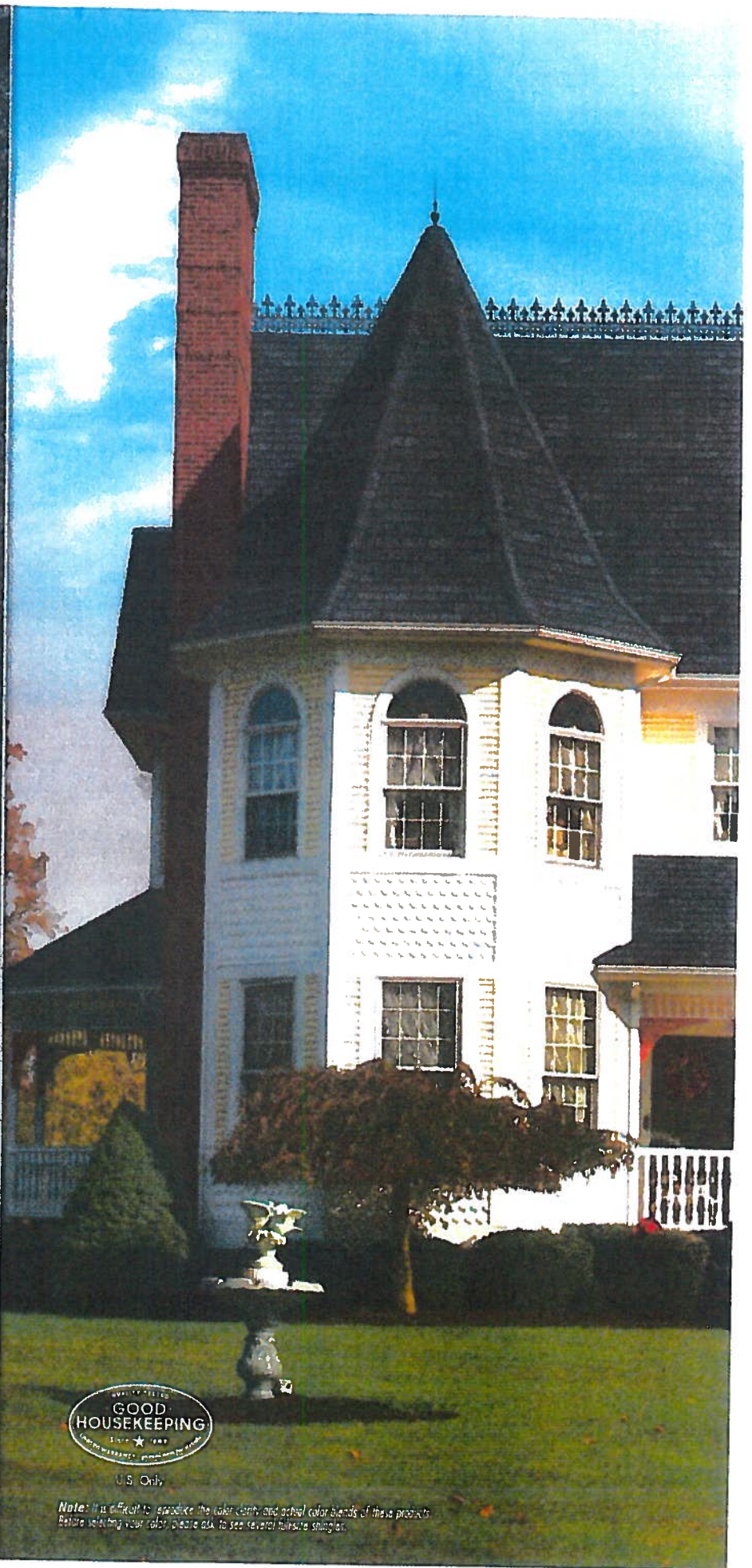

U.S. Only

Note: It is difficult to reproduce the color family and actual color blends of these products. Before selecting your color, please ask to see several bulk-size shingles.

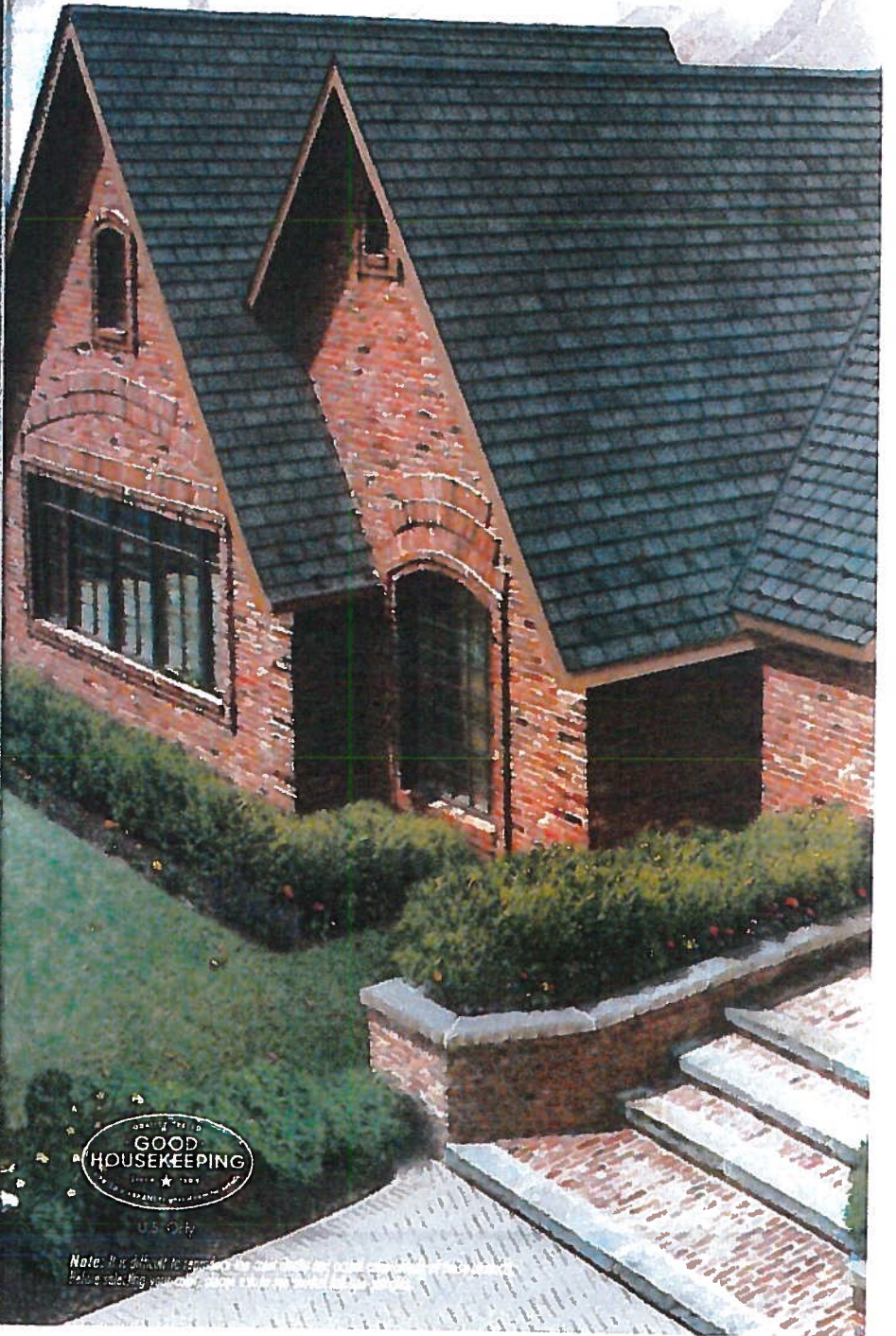

Antique Slate

This shingle captures the traditional look of slate; it's a cool gray hue that pairs well with cool companion colors. It also adds a rich look to light brick exteriors.



U.S. Only

Note: It is difficult to reproduce the color and texture of this shingle in a photograph. Please refer to the actual product for the most accurate representation of the color and texture.



Weathered Slate

A delightful combination of warm and cool tones make this remarkable shingle an ideal choice for pairing with both the gray and brown color families, as well as with neutral palettes.

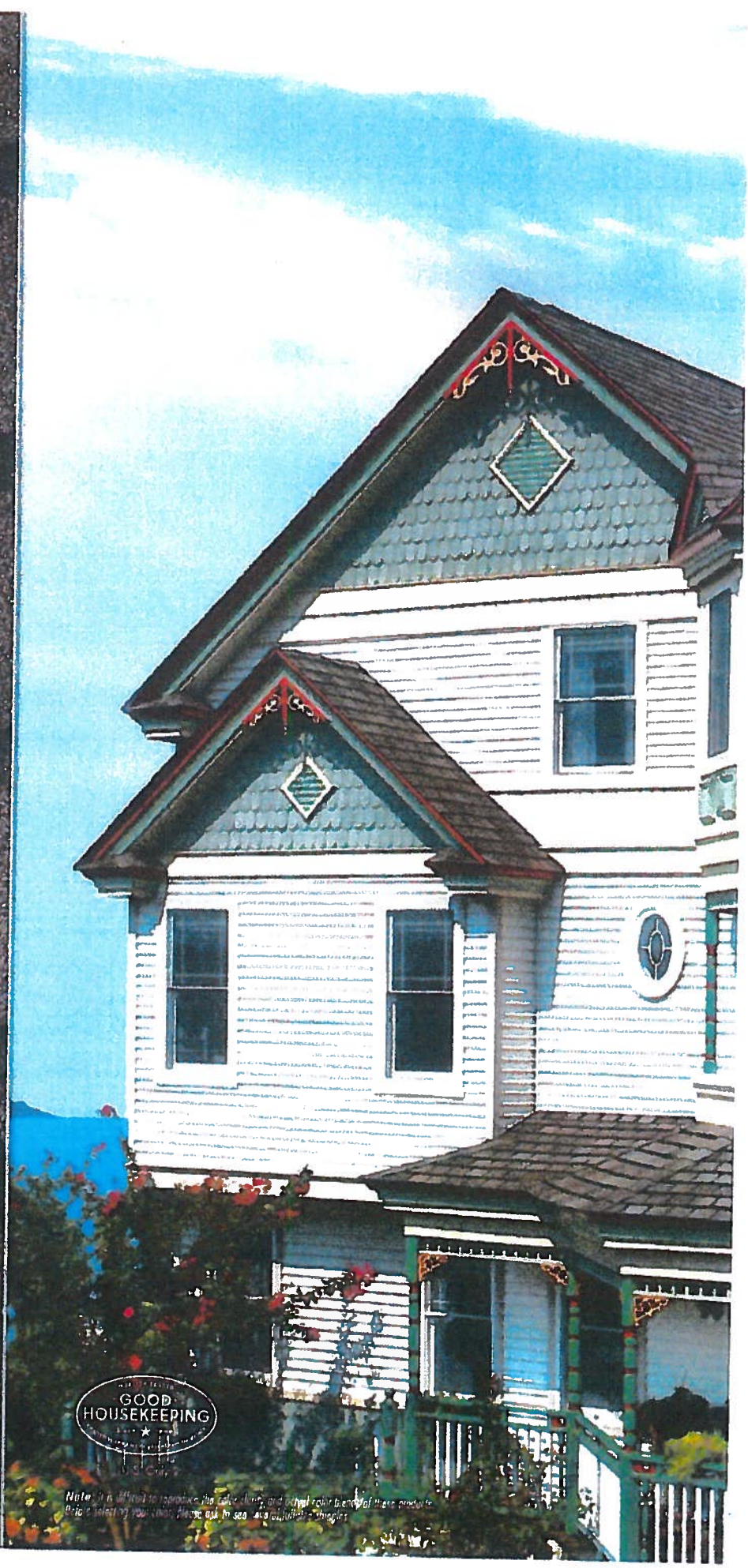

Note: It is difficult to reproduce the color, luster, and actual color blend of these products. Be sure to view your color choice in person. Also, all shingles are made in the USA.



Emerald Green

This rich, cool color is a natural companion for surrounding landscapes and complements earthy exterior color palettes, creating a relaxed and peaceful setting.



U.S. Only

Note: It is difficult to reproduce the color fidelity and detail color blends of these products. Colors shown here are intended to give you a general idea of the colors. For more information, please refer to the relevant full size sheets.

GAF

English Gray

Friendly and inviting, this strong neutral hue is one of the most versatile colors for home exteriors.





Note: In a effort to maximize the value of this color, we have selected a color that is most similar to the color shown in this advertisement. For more information, please visit our website at www.gaf.com.

GAF

SLATELINE®

LIFETIME Designer SHINGLES

Slateline® Lifetime Designer Shingles Offer You These Great Benefits:

- **Affordable Luxury...**
Slateline® Shingles are only a fraction of the cost of traditional slate or wood shakes.
- **Sophisticated Design...**
Artisan-crafted shapes combined with oversized tabs and a dimensional design result in a sophisticated beauty unmatched by typical shingles.
- **Custom Color Palette...**
Specially formulated color palette is designed to accentuate the shingle's natural appeal.
- **High Performance...**
Designed with Advanced Protection® Shingle Technology which reduces the use of natural resources while providing excellent protection for your home (visit gaf.com/apc to learn more).
- **StainGuard® Protection...**
Helps ensure the beauty of your roof against unsightly blue-green algae.* 
- **Highest Roofing Fire Rating...**
UL Class A, listed to ANSI/UL 790.
- **Stays In Place...**
Dura Grip™ Adhesive seals each shingle tightly and reduces the risk of shingle blow-off. Shingles warranted to withstand winds up to 130 mph (209 km/h)†.
- **The Ultimate Peace Of Mind...**
Lifetime Ltd. transferable warranty with Smart Choice® Protection (non-prorated material and installation labor coverage) for the first ten years**.
- **Perfect Finishing Touch...**
For the best look, use TimberTex® Premium Ridge Cap Shingles with StainGuard® Protection. 



† This wind speed coverage requires special installation, see *GAF Shingle & Accessory Ltd. Warranty* for details.

* See *GAF Shingle & Accessory Ltd. Warranty* for complete coverage and restrictions.

** See *GAF Shingle & Accessory Ltd. Warranty* for complete coverage and restrictions. The word "Lifetime" refers to the length of coverage provided by the *GAF Shingle & Accessory Ltd. Warranty* and means as long as the original individual owner (or a single-family detached residence for the second owner(s) in certain circumstances) owns the property where the shingles and accessories are installed. For owners/structures not meeting the above criteria, Lifetime coverage is not applicable. Lifetime Ltd. Warranty on accessories requires the use of at least three qualifying GAF accessories and the use of Lifetime Shingles.

Note: This product is not available in all areas. See gaf.com for availability and details.



COLOR & STYLE

ADVICE FROM THE EXPERTS

Patricia Verhott & Emily Videto

Color & style go hand in hand when considering what shingle to use on your roof.

The color and style of your shingles are important! After all, your roof represents up to 40% of your home's curb appeal, so it will always have a big impact on your home's overall look.

GAF

More Than Just Coverage On Your Shingles!

Quality You Can Trust... From North America's Largest Roofing Manufacturer!

gaf.com

Get Automatic Lifetime Protection On Your Entire GAF Roofing System!*

When you install any GAF Lifetime Shingle and at least 3 qualifying GAF accessories, you'll automatically get:

- A lifetime ltd. warranty on your shingles and all qualifying GAF accessories!*
- Non-prorated coverage for the first 10 years!*



LIFETIME SHINGLES

GAF offers you many great Lifetime Shingle choices, including **Timberline®** Shingles with Advanced Protection® Shingle Technology. They're the #1-selling shingles in North America!

Advanced Protection® Shingle Technology provides excellent protection for your home while reducing the use of precious natural resources. That's better for your home—and better for the environment!

To learn more about why Advanced Protection® Shingles are your best choice, visit gaf.com/APS/.

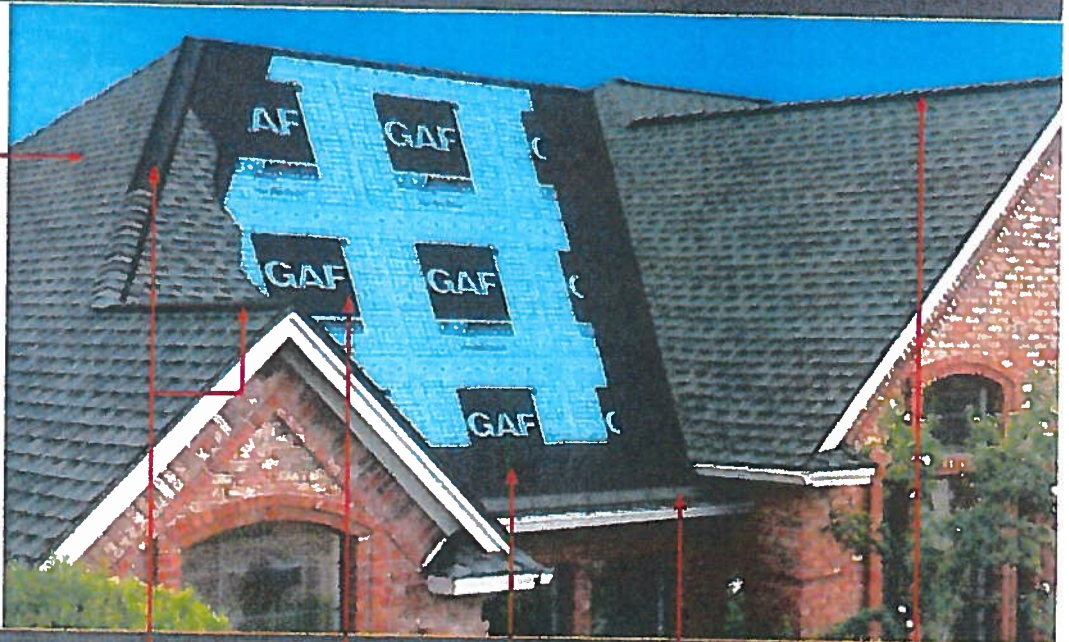

In the North, most building codes require the use of Leak Barrier at the eaves.



*See GAF Shingles & Accessories Ltd. Warranty for complete coverage and restrictions. The word "lifetime" refers to the length of coverage provided by the GAF Shingles & Accessories Ltd. Warranty and not to the life of the original individual owner(s) of a single family detached residence (for the second owner), its certain estate, heirs and assigns the property where the shingles and accessories are installed. For owners who do not meet the above criteria, Lifetime coverage is not applicable. Lifetime, Ltd. Warranty on accessories requires the use of at least three qualifying GAF accessories and the use of Lifetime Shingles.

GAF

Cobra® Attic Ventilation

Helps remove excess heat and moisture from your attic to promote energy efficiency in your home and help extend the life of your roof.

GAF

Roof Deck Protection

Provides an exceptionally strong layer of protection against wind-driven rain; some even allow moisture to escape from your attic. Also, lies flatter for a better looking roof.

GAF

Leak Barrier

Provides exceptional protection against leaks caused by roof settling and extreme weather local upgrade at all vulnerable areas (including at the eaves in the North).

GAF

Starter Strip Shingles

Saves time, eliminates waste, and reduces the risk of blow-off, and may even help qualify for upgraded wind warranty coverage (see *GAF Shingle & Accessory Ltd. Warranty* for details).

GAF

Ridge Cap Shingles

Enhances the beauty of your home while guarding against leaks at the hips and ridges.



The GAF Lifetime Roofing System has earned the Good Housekeeping® (Good Housekeeping Seal), which means that Good Housekeeping stands behind the products in this system. (Refer to Good Housekeeping Magazine for its consumer protection policy. Applicable in U.S. only.)

SALES OFFICES:
NORTHEAST 717-845-8352

CENTRAL 817-262-1920

SOUTHEAST 813-820-8840

SOUTHWEST 912-811-0200

WEST 818-462-9330

CANADA 855-412-4435

WORLD HQ 973-929-3000

©2016 GAF 4/16 #062

1 Campus Drive, Parsippany, NJ 07054 REGSL100 285/710-0115





Louver

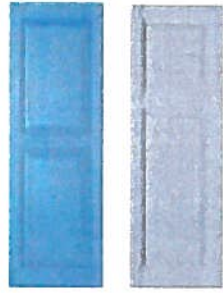

Raised Panel Cottage Style* (67" only)

25" offset from top to top

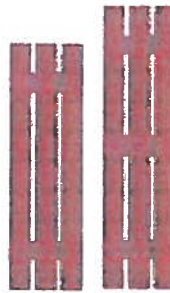

12" Width 3-Board Spaced



14" Width 4-Board Joined



14" Width 4-Board Joined Archtop

Item #	Size	Item #	Size
010120025***	12" x 25"	030120031***	12" x 31"
010120031***	12" x 31"	030120035***	12" x 35"
010120036***	12" x 36"	030120039***	12" x 39"
010120039***	12" x 39"	030120043***	12" x 43"
010120043***	12" x 43"	030120047***	12" x 47"
010120048***	12" x 48"	030120051***	12" x 51"
010120052***	12" x 52"	030120055***	12" x 55"
010120055***	12" x 55"	030120059***	12" x 59"
010120060***	12" x 60"	030120063***	12" x 63"
010120064***	12" x 64"	030120067***	12" x 67"
010120067***	12" x 67"	030120167***	12" x 67" Cottage Style*
010120072***	12" x 72"	030120071***	12" x 71"
010120075***	12" x 75"	030120075***	12" x 75"
010120079***	12" x 80"	030120079***	12" x 80"
010140025***	14½" x 25"	030140031***	14¾" x 31"
010140031***	14½" x 31"	030140035***	14¾" x 35"
010140036***	14½" x 36"	030140039***	14¾" x 39"
010140039***	14½" x 39"	030140043***	14¾" x 43"
010140043***	14½" x 43"	030140047***	14¾" x 47"
010140048***	14½" x 48"	030140051***	14¾" x 51"
010140052***	14½" x 52"	030140055***	14¾" x 55"
010140055***	14½" x 55"	030140059***	14¾" x 59"
010140060***	14½" x 60"	030140063***	14¾" x 63"
010140064***	14½" x 64"	030140067***	14¾" x 67"
010140067***	14½" x 67"	030140167***	14¾" x 67" Cottage Style*
010140072***	14½" x 72"	030140071***	14¾" x 71"
010140075***	14½" x 75"	030140075***	14¾" x 75"
010140080***	14½" x 80"	030140080***	14¾" x 80"

Item #	Size	Item #	Size	Item #	Size
070120031***	12" x 31"	080140031***	14" x 31"	090140045***	14" x 45"
070120035***	12" x 35"	080140035***	14" x 35"	090140049***	14" x 49"
070120039***	12" x 39"	080140039***	14" x 39"	090140053***	14" x 53"
070120043***	12" x 43"	080140043***	14" x 43"	090140057***	14" x 57"
070120047***	12" x 47"	080140047***	14" x 47"	090140061***	14" x 61"
070120051***	12" x 51"	080140051***	14" x 51"	090140065***	14" x 65"
070120055***	12" x 55"	080140055***	14" x 55"	090140069***	14" x 69"
070120059***	12" x 59"	080140059***	14" x 59"	090140073***	14" x 73"
070120063***	12" x 63"	080140063***	14" x 63"	090140077***	14" x 77"
070120067***	12" x 67"	080140067***	14" x 67"	090140081***	14" x 81"
070120071***	12" x 71"	080140071***	14" x 71"	090140085***	14" x 85"
070120075***	12" x 75"	080140075***	14" x 75"	090140089***	14" x 89"
070120080***	12" x 80"	080140080***	14" x 80"	090140094***	14" x 94"

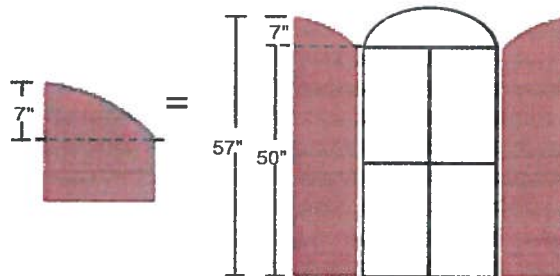

Note: When ordering 4-Board Joined with Arch Top shutters add 7" to the window opening height to determine total shutter height. For example: 50" high window opening + 7" arch = 57" shutter.

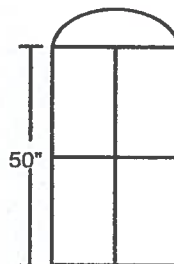

Lengths from 31" to 94". Shutters under 55" in length will have 2 cross battens, shutters 55" and over will have 3 cross battens. Lengths and widths are nominal. *** Indicates color numbers.



To See Inventory
Choose A Store

What can we help you find today?



My Account

Cart | 0 items

Local Ad

Home / Hardware / Mailboxes, Posts & Addresses / Residential Mailboxes / Wall Mount Mailboxes

Model # 2682B-10 Internet #300118190 Store SKU #1002093521

Architectural Mailboxes >

Cielo Black Wall Mount Mailbox

★★★★★ (20) Write a Review Questions & Answers (1)

\$14.97 /each

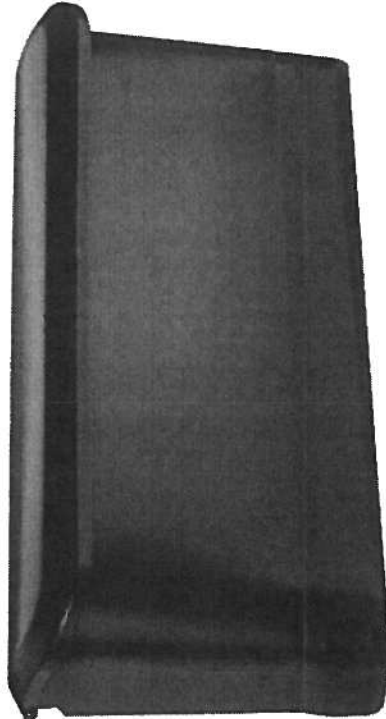

Overview

The Cielo wall mount offers clean lines that blend with multiple architectural styles and is perfect for light mail needs. The Cielo will enhance the entry way of any home and is highly fun... See Full Description

Quantity - 1 +

Share Save to Favorites Print

Product Overview

The Cielo wall mount offers clean lines that blend with multiple architectural styles and is perfect for light mail needs. The Cielo will enhance the entry way of any home and is highly functional with a mail compartment that can accept daily, light mail. If you are looking for a mailbox with classic design features, this is your mailbox.

- Uncomplicated yet fashionable with embossed details
- Embossed front panel provides a place for house numbers to be applied
- Roof lifts opens for easy access mail retrieval
- Galvanized steel construction that is fully powder coated inside and out for corrosion resistance
- Durably constructed with stainless steel hinge pins
- Mailbox is 13.4 in. W x 6.2 in. H x 3.4 in. D
- 4-pre-drilled holes makes for an easy installation
- Includes installation instructions and mounting hardware which includes: screws and plastic anchors for brick and other masonry installations
- Limited lifetime structural warranty
- 100% satisfaction guaranteed
- Capacity: small
-

Info & Guides

- [Installation Guide](#)
- [Instructions / Assembly](#)
- [Use and Care Manual](#)
- [Warranty](#)

You will need Adobe® Acrobat® Reader to view PDF documents.
[Download a free copy from the Adobe Web site.](#)

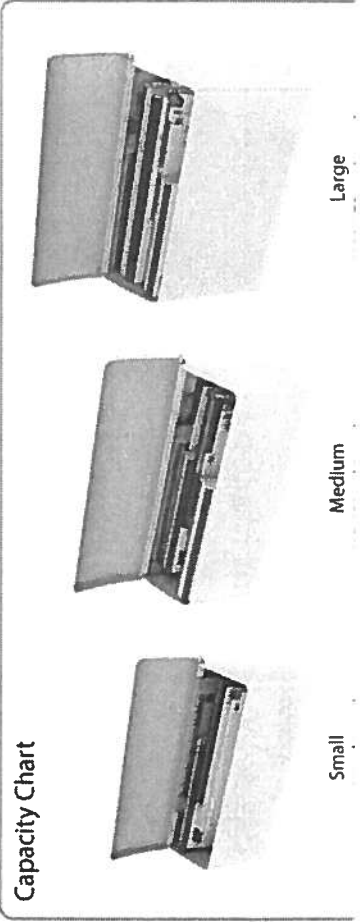



Architectural Mailboxes Model # 2682B-10 ★★★★★ (20)
Cielo Black Wall Mount Mailbox

\$14⁹⁷

Product Overview

Specifications

Questions & Answers

Customer Reviews

Specifications

Dimensions

Assembled Depth (in.)	3.35 in	Assembled Width (in.)	13.39 in
Assembled Height (in.)	6.22 in		

Details

Access Type	Front Only	Mailbox Size	Small
Assembly Required	No	Mailbox Style	C1
Color	Black	Material	Galvanized Steel
Color Family	Blacks	Mount Type	Wall Mount
Features	Corrosion Resistant	Product Weight (lb.)	1.54lb
Hardware Finish Family	Black	Returnable	90-Day
Included	Mounting Hardware	Security	Non-Locking
Mailbox Capacity (cu. in.)	170	Wall Mounting Type	Surface Mount

Warranty / Certifications

Manufacturer Warranty	Yes	U.S. Postmaster General Approved	No
-----------------------	-----	----------------------------------	----

How can we improve our product information? Provide feedback.

Similar Options to Consider

[See All](#)



Architectural Mailboxes 4 in.
(4)

\$6²⁹/each



Architectural Mailboxes 4 in.
(4)

\$8⁶⁰/each



Architectural Mailboxes 4 in.
(4)

\$6⁰⁰/each



Architectural Mailboxes 4 in.
(4)

\$5⁹⁰/each

Model # 3582B-7 Internet #205602552



[Share](#)

[Save to Favorites](#)

[Print](#)

Architectural Mailboxes

Delivery Options

We're unable to ship this item to:

AK, GU, HI, PR, VI

Or buy now with

Easy returns in store and online

[Learn about our return policy](#)

Installation Options

Product Overview

Architectural Mailboxes' brass 4 in. floating house numbers offer a classic black painted finish. The house numbers can be mounted flush with the wall, or you can leave the mounting screws partially out of the holes for a floating number effect. No holes or unsightly screw heads are shown.

- Classic black painted finish
- Finish compliments mailboxes and door hardware
- Can leave screws partially out of the holes or anchors for a floating number effect
- Includes house number, instructions and hardware

Info & Guides

- [Installation Guide](#)
- [Measurement Guide](#)
- [Use and Care Manual](#)

- Warranty

You will need Adobe® Acrobat® Reader to view PDF documents. Download a free copy from the Adobe Web site.

Specifications

Dimensions

Number/Letter Height (in.)

4

Number/Letter Width (in.)

2.6

Product Depth (in.)

0.2

Product Height (in.)

4

Product Width (in.)

2.6

Details

Character

Number 7

Decorative

Yes

Features

Corrosion Resistant,Decorative,Reusable

Finish



Open until 10PM!
Bethlehem Lowe's

Prices, promotions, styles, and availability may vary. Our local stores do not honor online pricing. Prices and availability of products and services are subject to change without notice. Errors will be corrected where discovered, and Lowe's reserves the right to revoke any stated offer and to correct any errors, inaccuracies or omissions including after an order has been submitted.

Item # 22246 Model # SH-4300-BK-A

Secure Home 11.9-in W Black Motion Activated Outdoor Flush-Mount Light

49 Ratings
★★★★☆
4.0 Average

85%
Recommend this product

Community Q&A
[View Now](#)

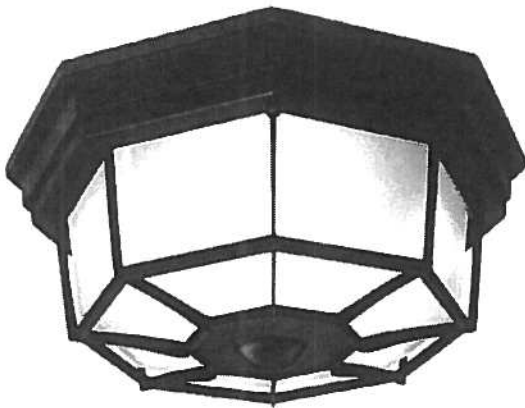

Light bulb(s) not included

\$53.98

- Secure Home 360° motion activated ceiling light
- DualBrite 2-level lighting provides low level decorative lighting and high level lighting when...
- Automatically operates at night

Manufacturer Color/Finish

 Black



FREE Store Pickup

✓ 2 available today at Bethlehem Lowe's!



Shipping & Delivery

✓ Available!

Aisle 11 , Bay 15



Get 5% OFF* Every Day

Subject to credit approval. Exclusions apply. Cannot be



Product Information

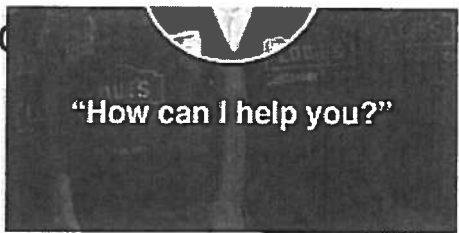

[CHAT NOW](#)

Description

- Secure Home 360° motion activated ceiling light
- DualBrite 2-level lighting provides low level decorative lighting and high level lighting when motion is detected
- Automatically operates at night
- Manual override allows light to be turned on or off as needed
- Features a black finish with frosted glass
- Requires four 25-watt candelabra base bulbs (not included)
- LED Bulb compatible (Bulb must be outdoor, damp and dimmable rated)
- Must use UL Listed self ballasted Bulb, 25 watt maximum

Specifications

Collection Name	N/A	Fixture Color Family	Black
Size	Large (larger than 9 inches)	Fixture Finish	N/A
Motion Activated	✓	Manufacturer Color/Finish	Black
Fixture Height (Inches)	5.1	Light Bulb Base Type	Candelabra base (E-12)
Fixture Width (Inches)	11.9	Recommended Light Bulb Shape	B10
Fixture Depth (Inches)	11.9	Number of Bulbs Required	4
Shade/Glass Type	Acrylic shades	Bulb(s) Included	×
Glass Color	Frosted	Bulb Type	Incandescent
Glass Style	Flat	Wattage (Watts)	100
Power Source	Hardwired	Wattage Equivalent	25
Style	Traditional	Lumens (Lumens)	1600
ENERGY STAR Certified	×	Number of Lights	1
Package Quantity	1	Lowe's Exclusive	×
Material	Aluminum	UL Safety Listing	✓
Hardware Included	✓	CSA Safety Listing	✓
Weather Resistant	✓		